

The Radlett Art Society, founded by Tom Coubro in 1966, offers art in all its forms. Membership now stands at 250, including both artists and non-artists. The Society is run by an enthusiastic committee, each of whom take responsibility for an aspect of the work involved.

The main aim of the Society is to stimulate interest in painting, sculpture and allied subjects, by illustrated lectures given by experts in their field and by organised visits to art galleries, exhibitions and buildings of artistic interest.

The Summer Exhibition is the highlight of the Society's year and is open to all members wishing to show and perhaps sell their work.

For practical artists, the Society organises painting workshops: life, portrait, still-life, for members of all abilities and demonstrations by visiting artists. In the Summer, there are out-door sketching sessions. We also have a number of Social events. 2019 promises to be an exciting year for the Society with some big changes made to ensure our future.

Our current annual subscription of £30 (student £10) represents excellent value for all the events the Society offers, so why not come and join those of us who have enjoyed this superb amenity for so long?

For further information, please contact the Membership Secretary.

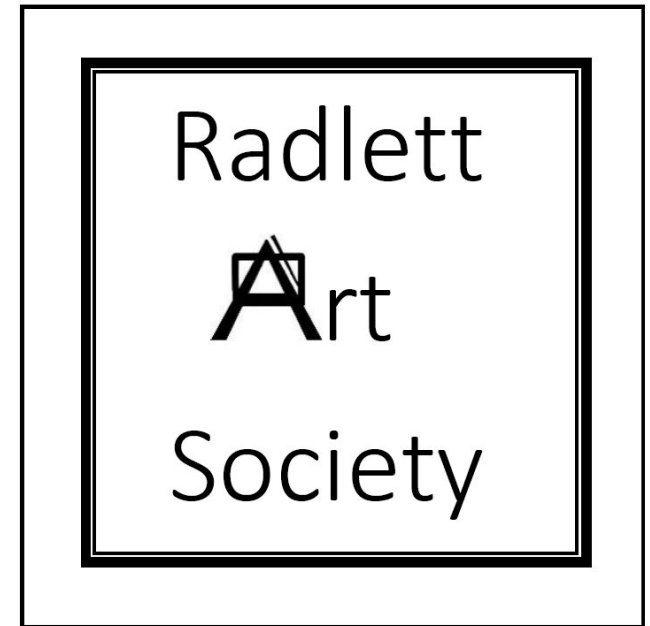
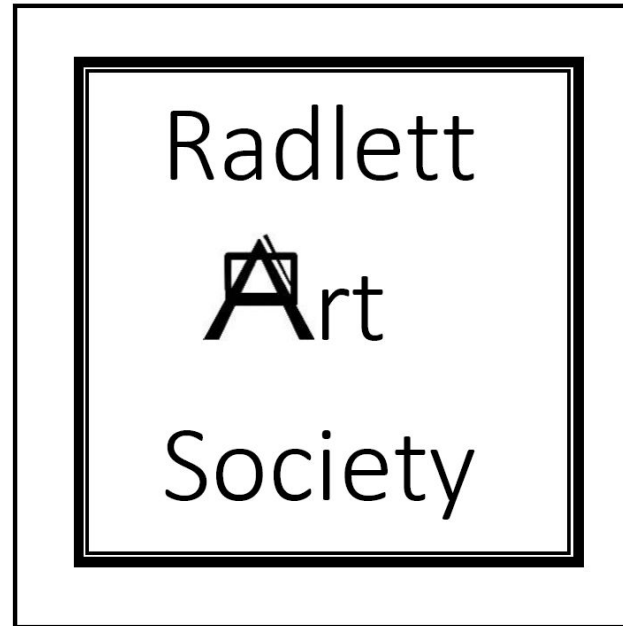

[www.radlett-art-society.co.uk](http://www.radlett-art-society.co.uk)

The Radlett Art Society is a registered charity  
No 1064622

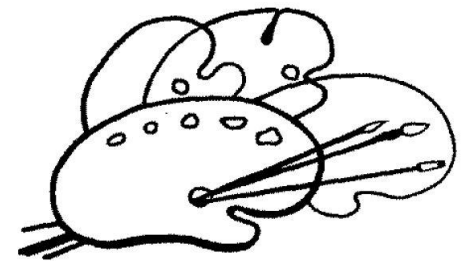

2019

## Lectures 2019

<b>Feb 14th</b>	Thursday, Radlett Centre, 7.30 for 8pm <b>THE YOUNG PICASSO</b> - what really happened in the Bateau Lavoir Lecturer: Hilary Guise, MA Fine Art (UCL) MA(Lon)
<b>Mar 12th</b>	Tuesday, Radlett Centre, 12 Noon for 1pm <b>HILDA CARLINE: THE FIRST MRS STANLEY SPENCER</b> Lecturer: Alan Read, MA MITG
<b>Apr 18th</b>	Thursday, Radlett Centre, 7.30 for 8pm <b>FROM COROT TO MONET</b> - developments in French landscape paintings Lecturer: Rosalind Whyte, BA(Hons) MA
<b>May 23rd</b>	Thursday, Radlett Centre, 7.30 for 8pm <b>WILLIAM HOGARTH:</b> snipping at the heels of the Establishment in 18th Century England Lecturer: John Iddon, BA, MA, PGCE
<b>Jun 13th</b>	Thursday, Radlett Centre, 7.30 for 8pm <b>THE WORLD OF MAN RAY</b> Lecturer: Barry Venning, BA, MA
<b>Aug 15th</b>	Thursday, Radlett Centre, 7.30 for 8pm <b>ALBRECHT DURER</b> Lecturer: Clare Ford-Wille, BA
<b>Sep 12th</b>	Thursday, Radlett Centre, 7.30 for 8pm <b>SICKERT AND THE CAMDEN TOWN GROUP</b> Lecturer: Val Woodgate, BA
<b>Oct 22nd</b>	Tuesday, Radlett Centre, 12 Noon for 1 pm <b>THE ART OF JOHN EVERETT MILLAIS</b> Lecturer Sarah Stopford, BA(Harvard), BA(Hons) (Cantab)

These programmes may be subject to change

## Visits 2019

Visit enquiries should be made to Gary Harding: Tel. 07949 141214	
<b>Mar 24th</b>	<b>WINDSOR CASTLE:</b> the family home to British kings and queens for over 1000 years with a magnificent selection of art from the Queen's collection.
<b>Apr 28th</b>	<b>AUDLEY END:</b> This Adam designed house has an art collection with early English portraits, as well as old masters by Holbein, Canaletto and others.
<b>May 19th</b>	<b>CHARTWELL:</b> visit the family home of Sir Winston Churchill, its gardens and his studio.
<b>Jun 23rd</b>	<b>MARGATE (TURNER CONTEMPORARY):</b> view some of Turner's paintings & current exhibition; enjoy Margate beach.
<b>Jul 21st</b>	<b>WOBURN ABBEY:</b> home of the Duke & Duchess of Bedford - last chance to view prior to closure for year in 2020 for works.
<b>Sep 15th – 18th</b>	<b>HOLIDAY IN WEST COUNTRY:</b> Visit to the Tamar valley – further details to be confirmed.
<b>Sep 22nd</b>	<b>PENSHURST PLACE:</b> ancestral home of the Sidney family and birth place of the poet, courtier and soldier: Sir Philip Sidney.
<b>Oct 27th</b> <b>Incorrect in printed calendar</b>	<b>DULWICH PICTURE GALLERY (REMBRANDT'S LIGHT):</b> an innovative exhibition showing 35 carefully selected paintings by Rembrandt, concentrating

## RADLETT ART SOCIETY MEMBERSHIP

Members are issued with a card which entitles them to attend all lectures during the year.

Cost of membership is £30 (students: £10) payable annually on 1st January.

Admission charge per lecture for non members is £10.

Completed application forms, together with cheques payable to the Radlett Art Society plus a stamped self-addressed envelope should be sent to the membership secretary:

Mrs Myrna Sayers  
11b Deacons Heights  
Barnet Lane, Elstree, WD6 3QY  
Tel: 0208 953 7030  
email: [myrna.sayers@icloud.com](mailto:myrna.sayers@icloud.com)



### APPLICATION FORM

Please send me/us membership card(s) for 2019

I/we enclose a cheque for £

and a stamped, self-addressed envelope for the return of my/our new membership card(s)

Name .....

Address .....

Postcode.....

Tel.number.....

Email address.....

Signature.....

Date .....

**ANNUAL GENERAL MEETING: WEDNESDAY, 13th March 2019, 7.30 for 8pm**

**53rd SUMMER EXHIBITION: 7<sup>th</sup> to 10<sup>th</sup> September 2019**

**CHRISTMAS LUNCH: 11<sup>th</sup> December 2019**