

The Radlett Art Society, founded by Tom Coubro in 1966, offers art in all its forms. Membership now stands at 350, including both artists and non-artists. The Society is run by an enthusiastic committee, each of whom take responsibility for an aspect of the work involved.

The main aim of the Society is to stimulate interest in painting, sculpture and allied subjects, by illustrated lectures given by experts in their fields, and by organised visits to Art Galleries, Exhibitions and buildings of artistic interest in this country and in Europe.

The summer exhibition is the highlight of the Society's year, and is open to all members wishing to show and perhaps sell their work.

For practical artists the Society organises painting workshops - (life, portrait, still-life) for members of all abilities, and demonstrations by visiting artists. In the summer there are out-door sketching sessions. Social events include an exhibition luncheon and a Christmas supper.

Our current annual subscription of £24 (student £6) represents excellent value for all the events the Society offers, so why not come and join those of us who have enjoyed this superb amenity for so long?

For further information please contact the membership secretary.

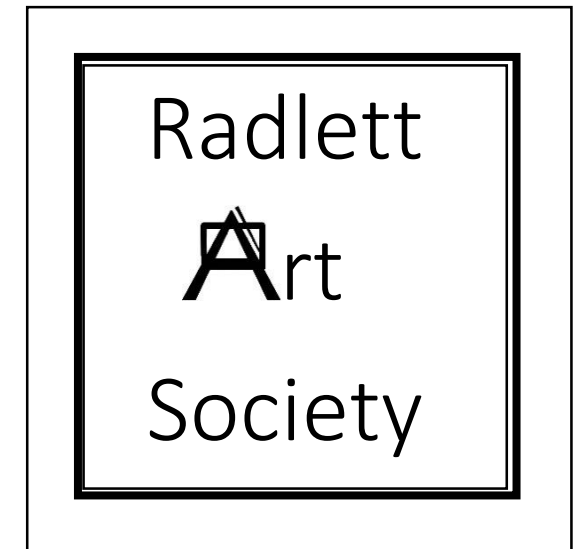
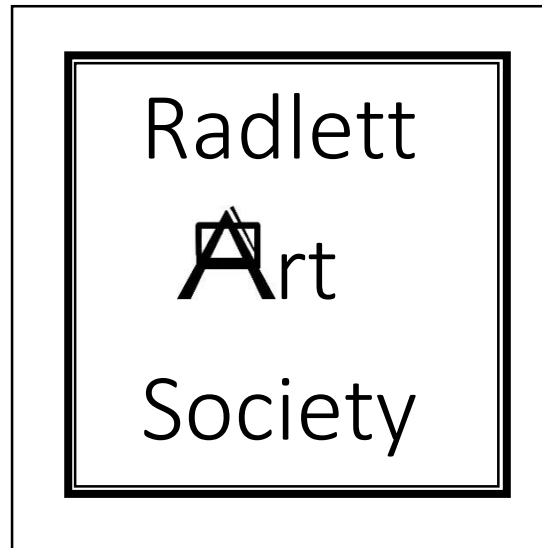

Patron

JOHN APTHORP C.B.E

Hon. President - Ronnie Samuels

Chairman - Carmen Beal

Secretary - Pamela Knight

Treasurer - Margaret Follett

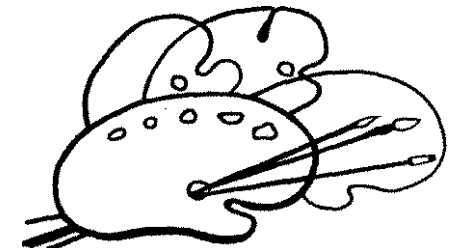

2015

Lectures

This programme may be subject to change

-
- Feb. 3 Tuesday, Radlett Centre,
12.30 for 1pm start
CAMILLE PISSARRO & HIS WORLD
Lecturer: Mary Acton BA Hons
-
- Mar 12 Thursday, Radlett Centre, 7.30 for 8pm
THE MIRROR OF REALITY
Flemish Painting, Van Eyck to Brueghel
Lecturer: Clare Forde-Wille BA
-
- April 23 Thursday, Radlett Centre, 7.30 for 8pm
ANTONI GAUDI
Lecturer: Anthea Streeter Med Harvard
-
- May 28 Thursday, Radlett Centre, 7.30 for 8pm
CHARDIN & THE LURE OF THE ORDINARY
Lecturer: Barry Venning BA MA
-
- June 18 Thursday, Radlett Centre, 7.30 for 8pm
THE TURNER PRIZE EXPLAINED
Lecturer: Frank Woodgate BA
-
- Sept. 17 Thursday, Radlett Centre, 7.30 for 8pm
GREAT TWENTIETH CENTURY ART COLLECTORS:
Public Benefactors or Robber Barons?
Lecturer: John Iddon
-
- Oct. 22 Thursday, Radlett Centre, 7.30 for 8pm
DONATELLO & THE SCULPTURES OF THE RENAISSANCE
Lecturer: Jo Walton BA Dip Hist Art
-

Visits

Visit enquiries should be made to Carmen Beal Tel: 01923 854567

-
- Sunday March 22nd**
Royal Pavilion, Brighton. John Nash's extraordinary oriental fantasy built for George IV. Its magnificent interior is a reflection of George's personality and Regency reign.
-
- Sunday April 12th**
Ickworth House, Bury St. Edmunds.
The impressive Rotunda houses the priceless treasures collected by 4th Earl of Bristol on tours around Europe during the 18th century.
-
- Sunday May 10th**
Kenwood House, Hampstead. The House was remodelled and extended by Robert Adam for the 1st Earl of Mansfield from 1764 to 1779. It was acquired by the 1st Earl of Iveagh (Guinness) in 1922 who bequeathed it and his outstanding art collection to the nation in 1927.
-
- Sunday June 28th**
Bateman's, Burwash, E. Sussex. A Jacobean house that was the home of Rudyard Kipling and remains much as he left it with oriental rugs and artefacts.
Lippark House, Petersfield. W. Sussex. The Georgian Interiors include French furniture and pottery, and Italian paintings. The collection has a fine example of a 17th century dolls house.
-
- Sunday July 19th**
Ely Cathedral. The beginnings of the Cathedral date from the 11th century. In addition to the architecture and history of the Cathedral it houses a stained glass museum highlighting the history and techniques of 800 years of British stained glass.
-
- September 6, 7 and 8th (note new dates)**
Tour in Norfolk including Gainsborough's house, Lavenham, Sainsbury Centre, Christchurch Mansion and other attractions. The party will stay at the Dunston Hall Hotel, Norwich.
-
- Sunday October 11th**
Hampton Court Palace. Rich in history with much to see within the Palace and enjoy the gardens.
-



Members are issued with a card which entitles them to attend all lectures during the year.

Cost of membership is £24 (students £6) annually, payable on 1st January.

Admission charge for non members is £7 per lecture.

Completed application forms together with cheques payable to the Radlett Art Society **plus a stamped self addressed envelope** should be sent to the membership secretary:

Mrs. Myrna Sayers
11b Deacons Heights,
Barnet Lane, Elstree,
Hertfordshire WD6 3QY
Tel: 0208 953 7030

email: myrna.sayers@icloud.com

APPLICATION FORM

Please send me/us
membership cards for 2015.
I/we enclose a cheque for £.
and a stamped, self addressed envelope
for the return of my new membership card.

Name

Address

.....

Post code

Telephone

email address

Signature

Date

ANNUAL GENERAL MEETING Wednesday 18th March at the Radlett Centre at 7.30 for 8pm.
49th SUMMER EXHIBITION Saturday 4th July to Saturday 11th July at the Radlett Centre
CHRISTMAS SUPPER Wednesday 9th December at Porters Park Golf Club